LIGHT4
LIGHT & LIVING

LIGHT4
LIGHT & LIVING

project **Expo Hotel , Doha** product **BESPOKE**

LIGHT4
LIGHT & LIVING

project **Six Senses , Roma** product **BESPOKE**

LIGHT4
LIGHT & LIVING

project **W Hotel , Roma** product **MIRROR**

LIGHT4
LIGHT & LIVING

project **Swiss-BelHotel**, Doha product **BESPOKE**

LIGHT4
LIGHT & LIVING

project **Shaza Hotel ,** Doha product **BESPOKE**

LIGHT4
LIGHT & LIVING

project **Steigenberger Hotel , Doha** product **BESPOKE**

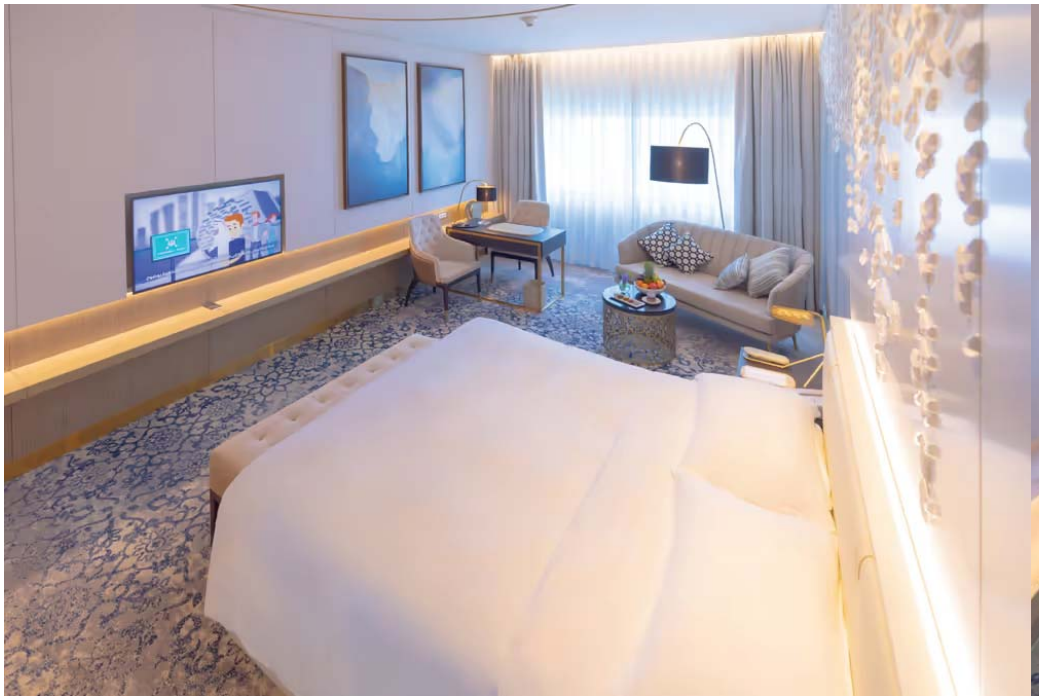

LIGHT4
LIGHT & LIVING

project **Beau-Rivage Palace , Lausanne** product **BESPOKE**

LIGHT4
LIGHT & LIVING

project **Square '47 Cocktail Bar , Rotterdam** product **BALL**

LIGHT4
LIGHT & LIVING

project **NAZIONALE , BERGAMO** product **TORCELLO & BESPOKE**

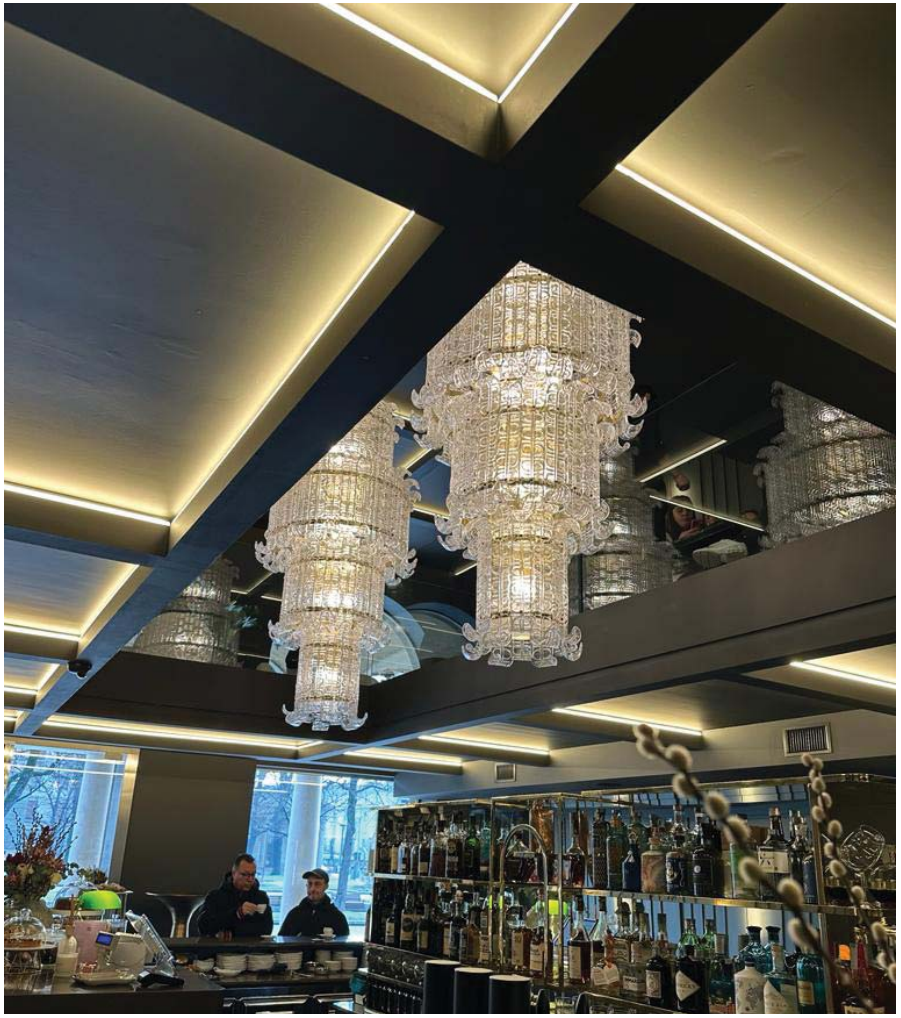

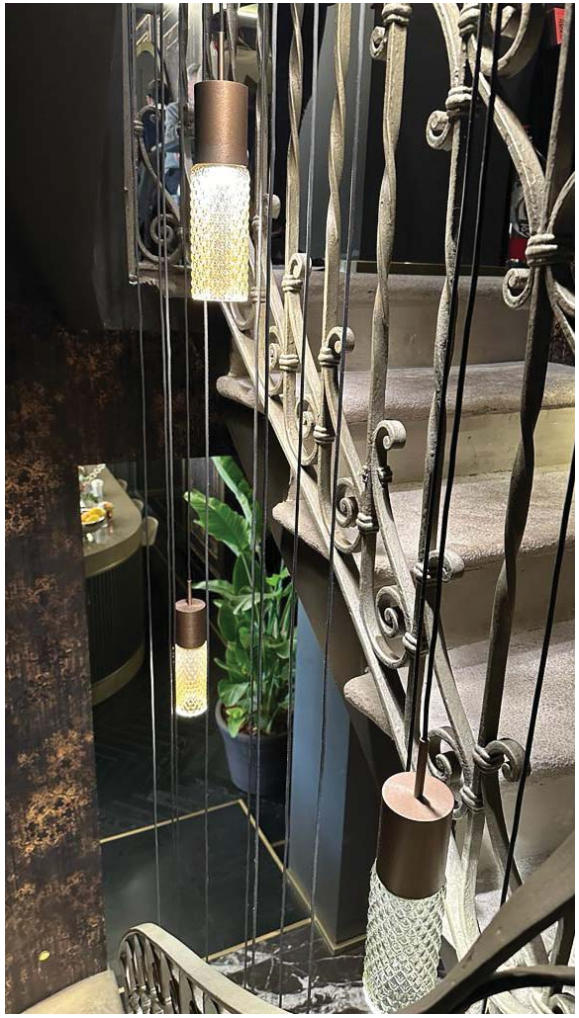

LIGHT4
LIGHT & LIVING

project **ST. REGIS** , Venice product **BESPOKE**

LIGHT4
LIGHT & LIVING

project **ST. REGIS ,** Venice product **BESPOKE**

LIGHT4
LIGHT & LIVING

project **HOTEL FOUR SEASON ,** Doha product **BESPOKE**

LIGHT4
LIGHT & LIVING

project **LA CIGALE HOTEL ,** Doha product **BESPOKE**

LIGHT4
LIGHT & LIVING

project **MÖVENPICK HOTEL ,** Hague product **BESPOKE**

LIGHT4
LIGHT & LIVING

project **MÖVENPICK HOTEL ,** Hague product **BESPOKE**

LIGHT4
LIGHT & LIVING

project **CHATEAU 9 , Leipzig** product **BESPOKE**

LIGHT4
LIGHT & LIVING

project **EINSTEIN²**, Praga product **CARNIVAL**

LIGHT4
LIGHT & LIVING

project **DOPPIO GUSTO,** Zurigo product **ECLISSE**

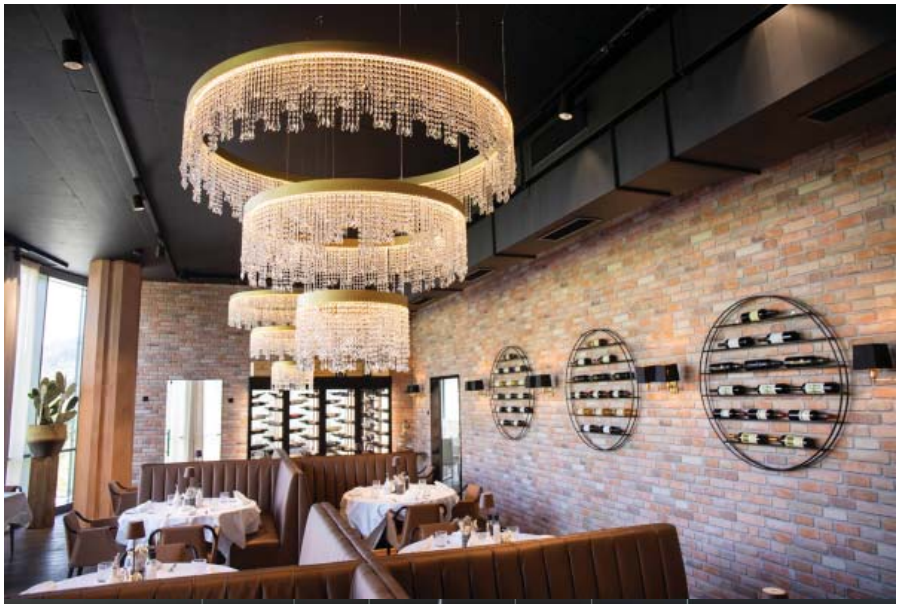

LIGHT4
LIGHT & LIVING

project **LENBACH PALAIS,** Munich product **MISSTRASS**

LIGHT4
LIGHT & LIVING

project **MOAR GUT RESORT,** Austria product **BESPOKE**

LIGHT4
LIGHT & LIVING

project **LOCALE21bia,** Bergamo product **CONCERTO**

LIGHT4
LIGHT & LIVING

project **CROWN PLAZA,** Saint Petersburg product **MISSTRASS**

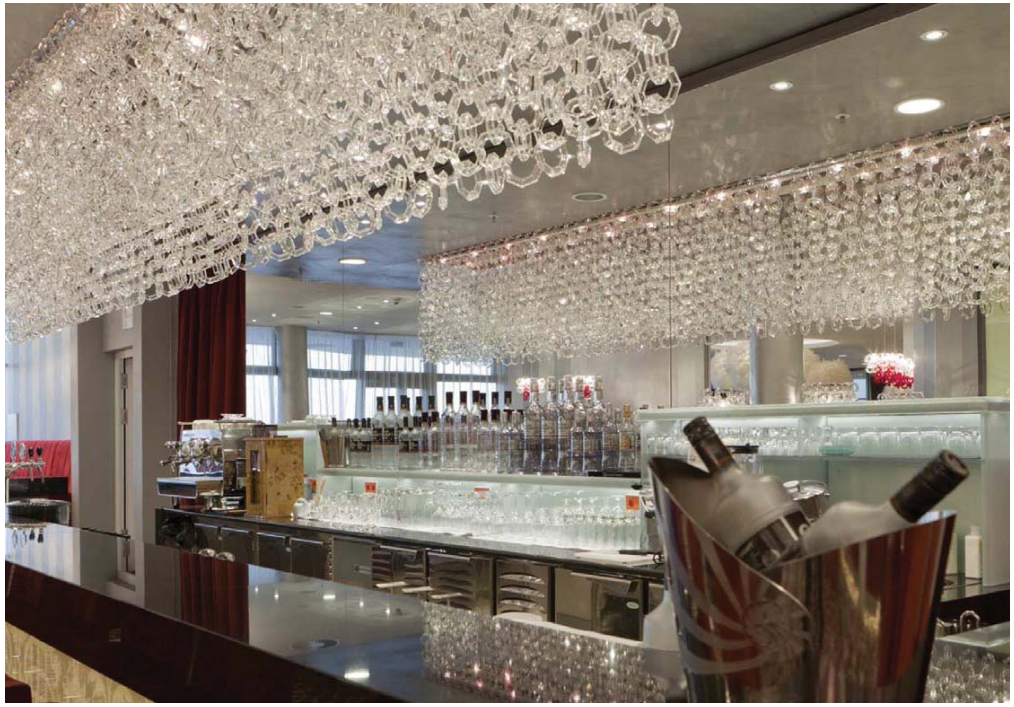

LIGHT4
LIGHT & LIVING

project **CROWN PLAZA,** Saint Petersburg product **AQUA**